



### NATIVE TITLE DETERMINATION APPLICATION (As Amended May 2023)

Note: To determine areas subject to claim within the external boundary, reference to the application description is necessary.

Application boundary compiled by QSNTS, based on in part on data sourced from State of Queensland, Department of Resources (April 2023).

Topographic Image © Commonwealth of Australia (Geoscience Australia) 2008.

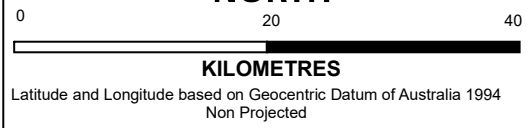

Map prepared by: Queensland South Native Title Services (24/05/2023)

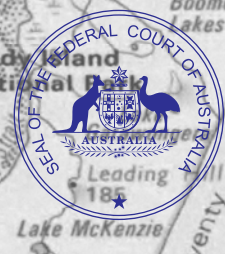
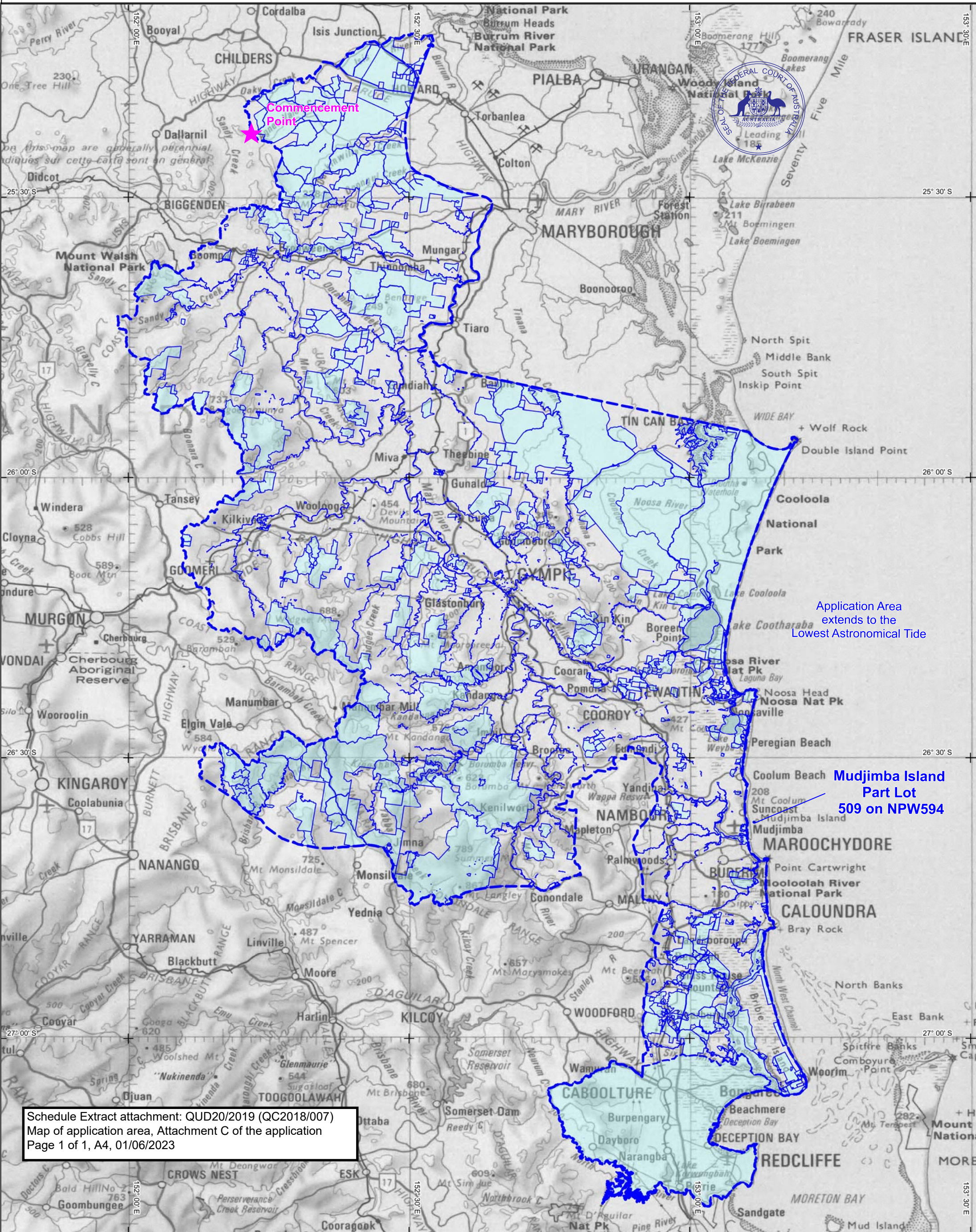

Application Area extends to the Lowest Astronomical Tide

Mudjimba Island Part Lot 509 on NPW594

Schedule Extract attachment: QUD20/2019 (QC2018/007)  
Map of application area, Attachment C of the application  
Page 1 of 1, A4, 01/06/2023